

**Trigésima Quinta Reunión Ordinaria de la  
Asamblea General de ALIDE  
Río de Janeiro, Brasil, 14 y 15 de junio de 2005**

Pietro Masci

Banco Interamericano de Desarrollo

14-15 de junio 2005

Durante la última década la inversión en infraestructura pública se redujo significativamente

.....Y no se compenso con aumento de la inversión privada

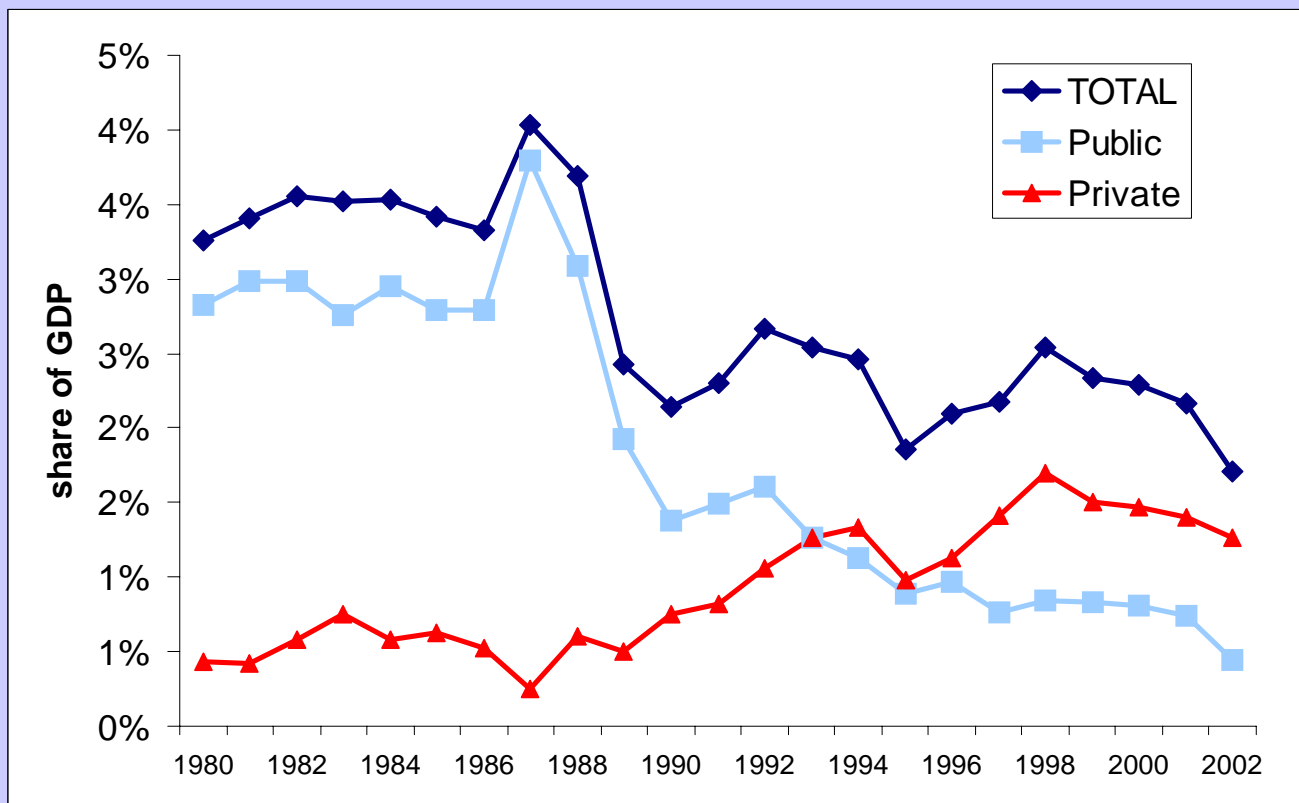

# Porcentaje de personas que no están de acuerdo con que la privatización de infraestructuras ha sido beneficiosa para su país

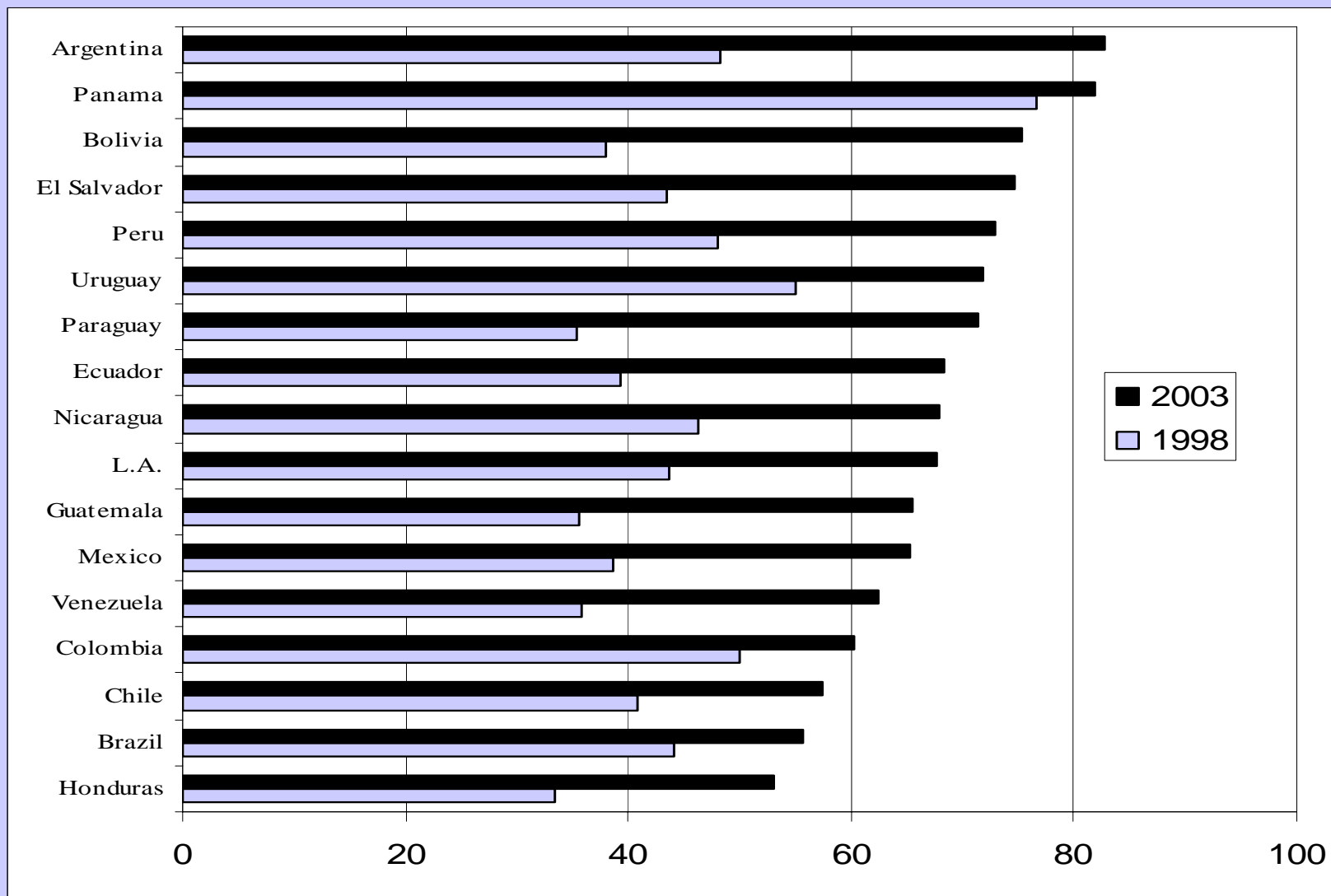

# La renta per capita de LAC se esta separando de la de EEUU y la de los países de Asia se esta acercando

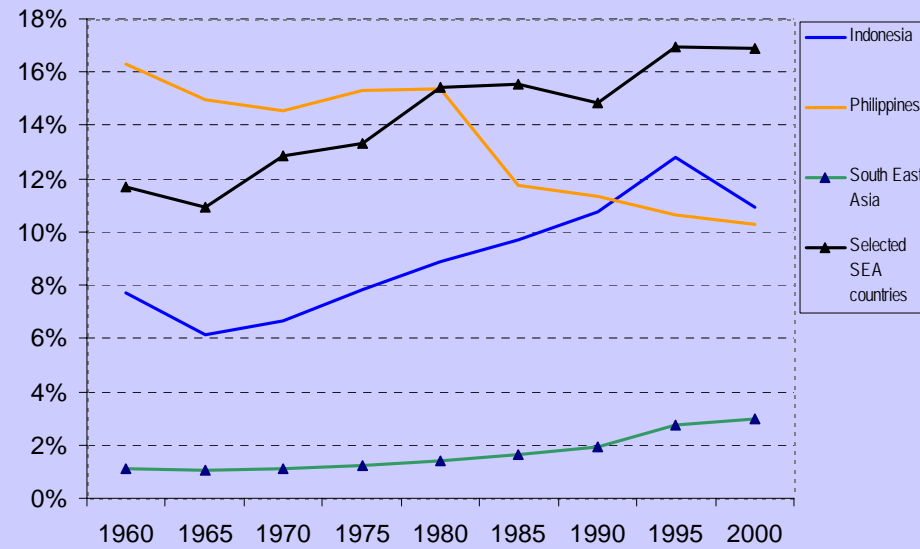
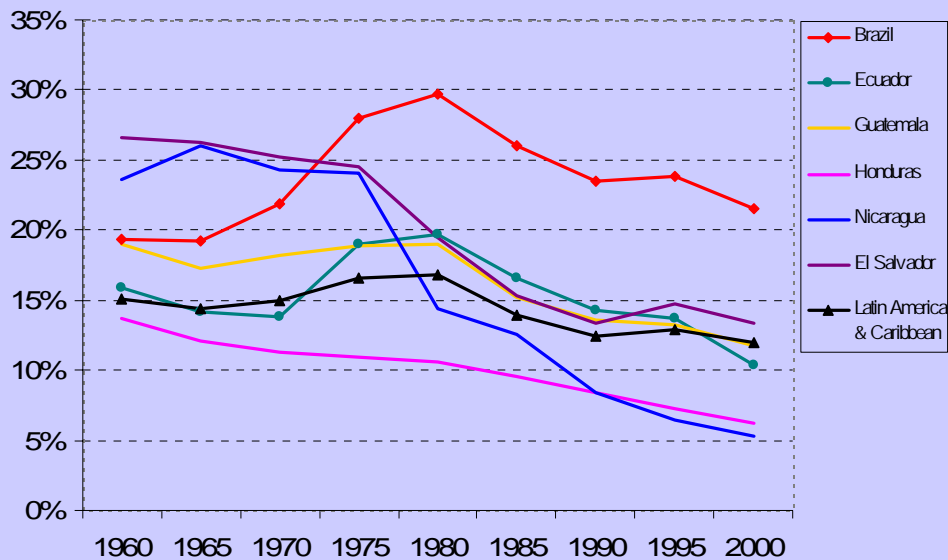

Latin American and Caribbean countries included in calculation of Real GDP per capita of the region:

- Argentina, Bolivia, Brazil, Barbados, Chile, Colombia, Costa Rica, Dominican Republic, Ecuador, El Salvador, Guatemala, Guyana, Honduras, Haiti, Jamaica, Mexico, Nicaragua, Panama, Peru, Paraguay, Trinidad & Tobago, Uruguay and Venezuela.

South East Asian countries included in calculation of Real GDP per capita of the region:

- Brunei Darussalam, Cambodia, Indonesia, Lao People's Democratic Republic, Malaysia, Myanmar, Philippines, Singapore, Thailand, Viet Nam.

Selected South East Asian countries included in calculation of Real GDP per capita of the region:

- Indonesia, Malaysia, Philippines, Singapore, Thailand and Viet Nam.

Sources:  
 -For individual countries: Alan Heston, Robert Summers and Bettina Aten, Penn World Table Version 6.1. Center for International Comparisons at the University of Pennsylvania (CICUP), October 2002.  
 -For regions: World Bank, World Development Indicators.

# Lo mismo ocurre con la productividad del trabajo

Latin American Countries in sample

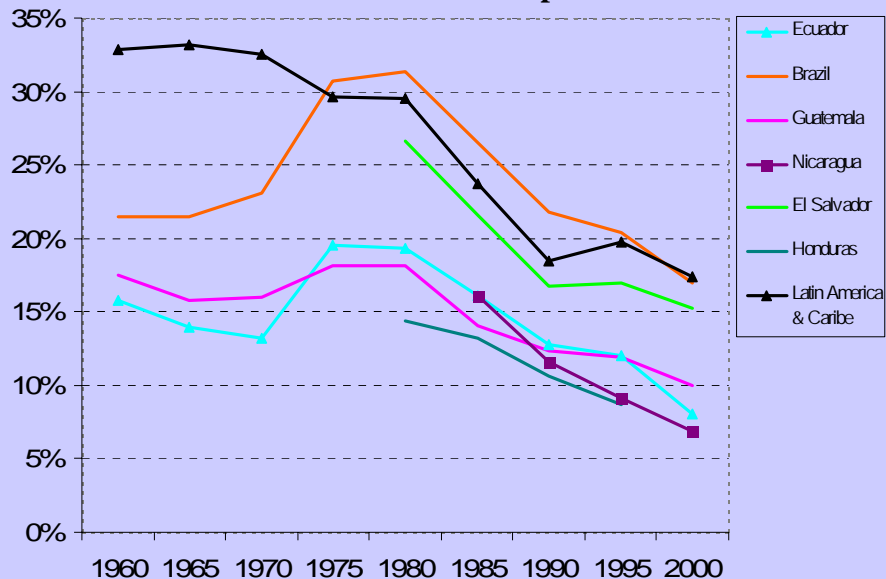

South East Asian countries in sample

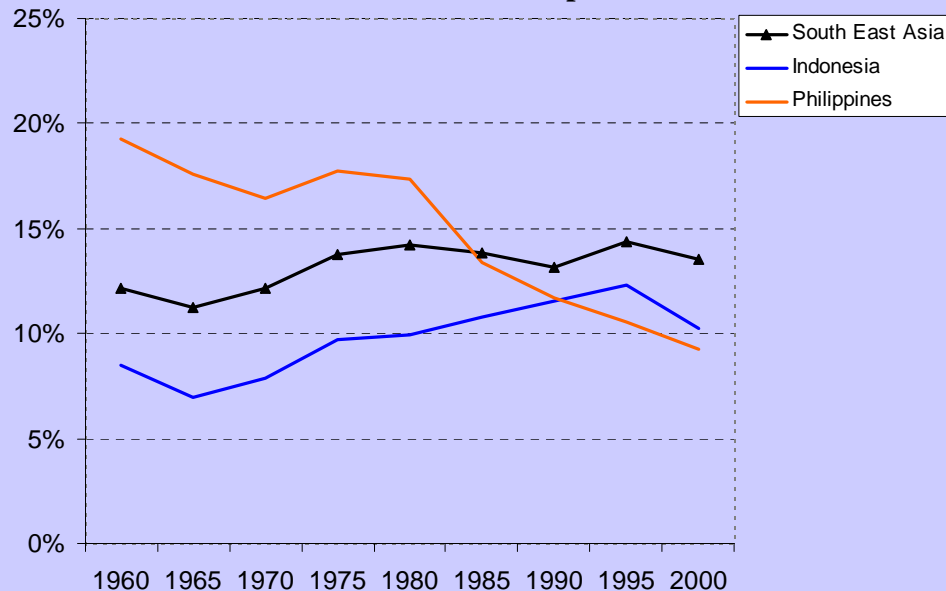

**Latin American and Caribbean countries** included in calculation of labor productivity of the region:

Argentina, Brazil, Chile, Colombia, Ecuador, El Salvador, Guatemala, Honduras, Mexico, Nicaragua, Peru, and Venezuela.

**Selected South East Asian countries** included in calculation of Real GDP per capita of the region:

Indonesia, Malaysia, Philippines, Singapore, Thailand and Viet Nam.

# LAC Infraestructura ha caído por debajo de China y otros países de similares niveles de renta

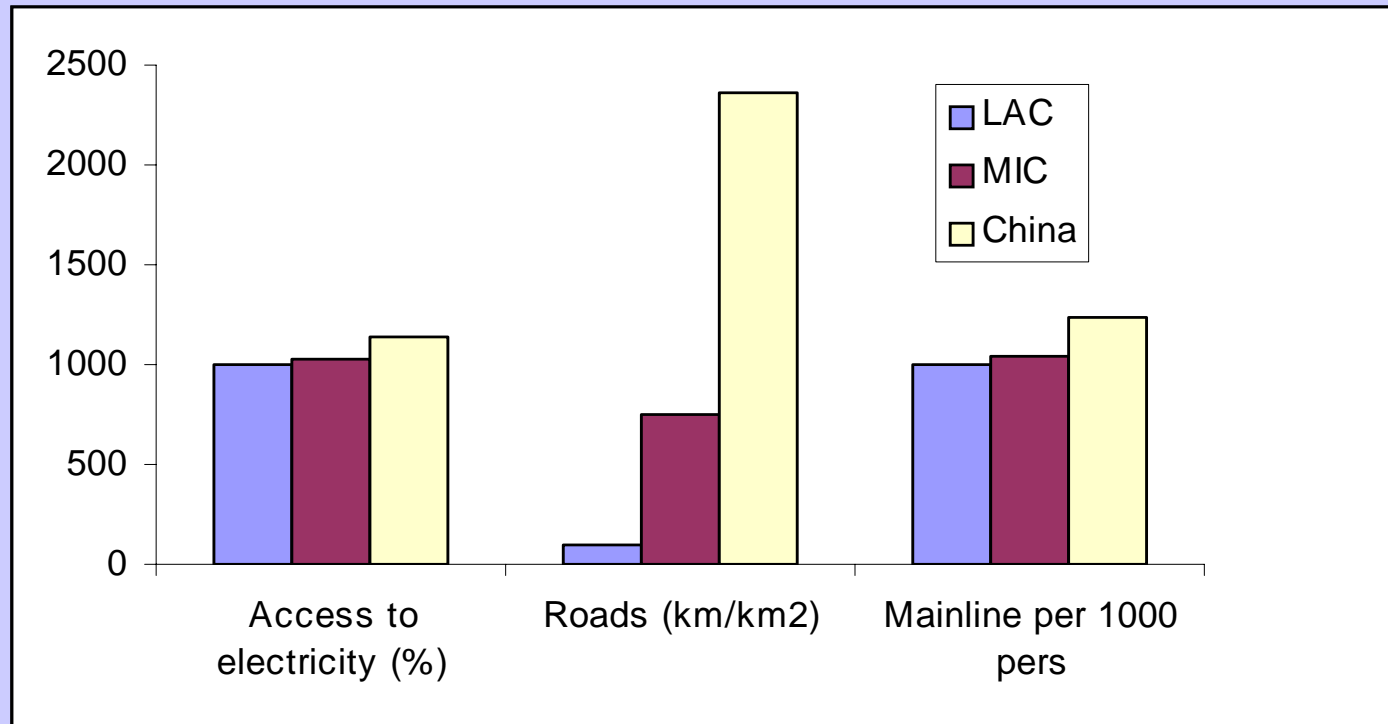

# Las empresas de LAC ven la infraestructura como un obstáculo para el crecimiento y la productividad

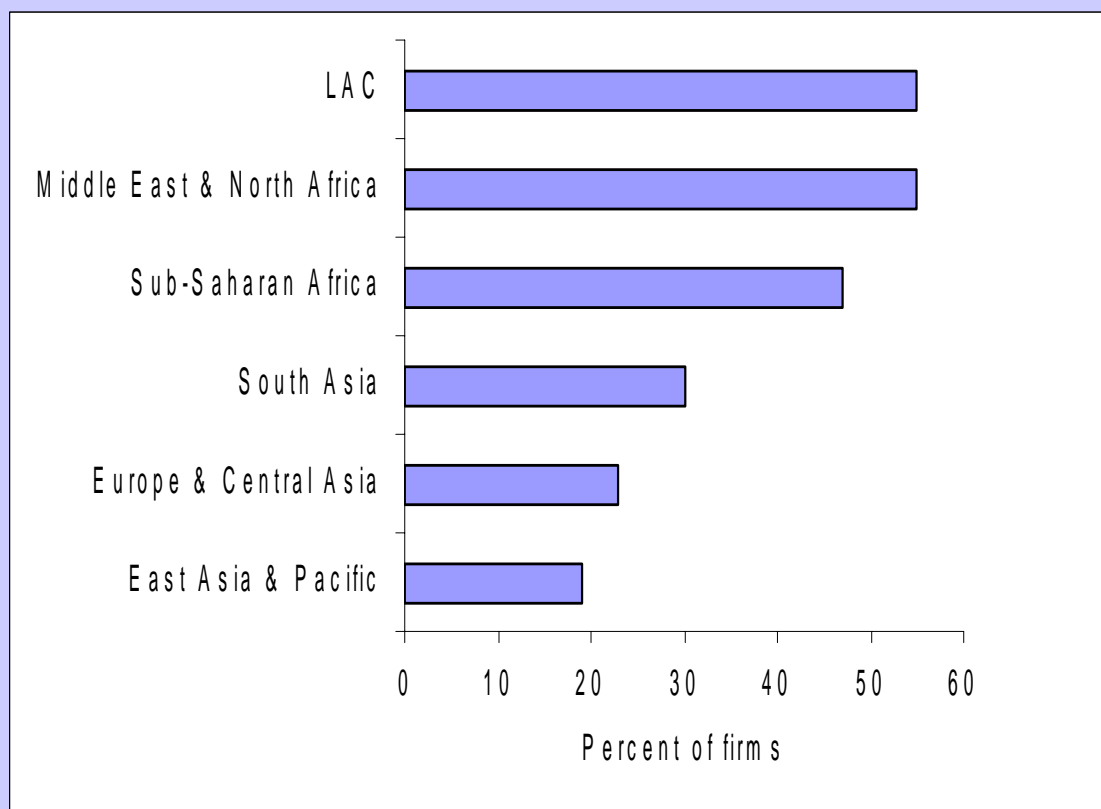

Source: World Bank Investment Climate Surveys

